

— ONTWERP VEREENIGINGS GEBOUW TE DALFSEN —

— SCHAAL 1:100 —

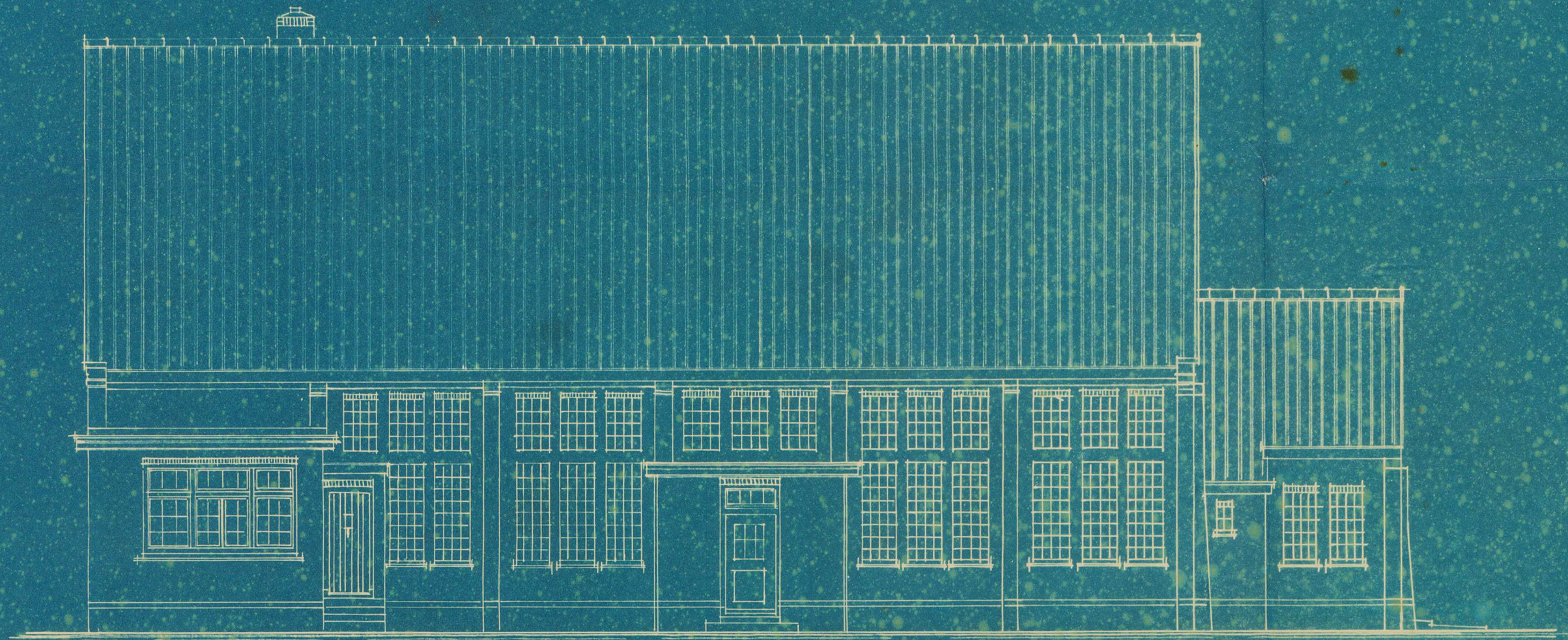

WESTELEVÉ

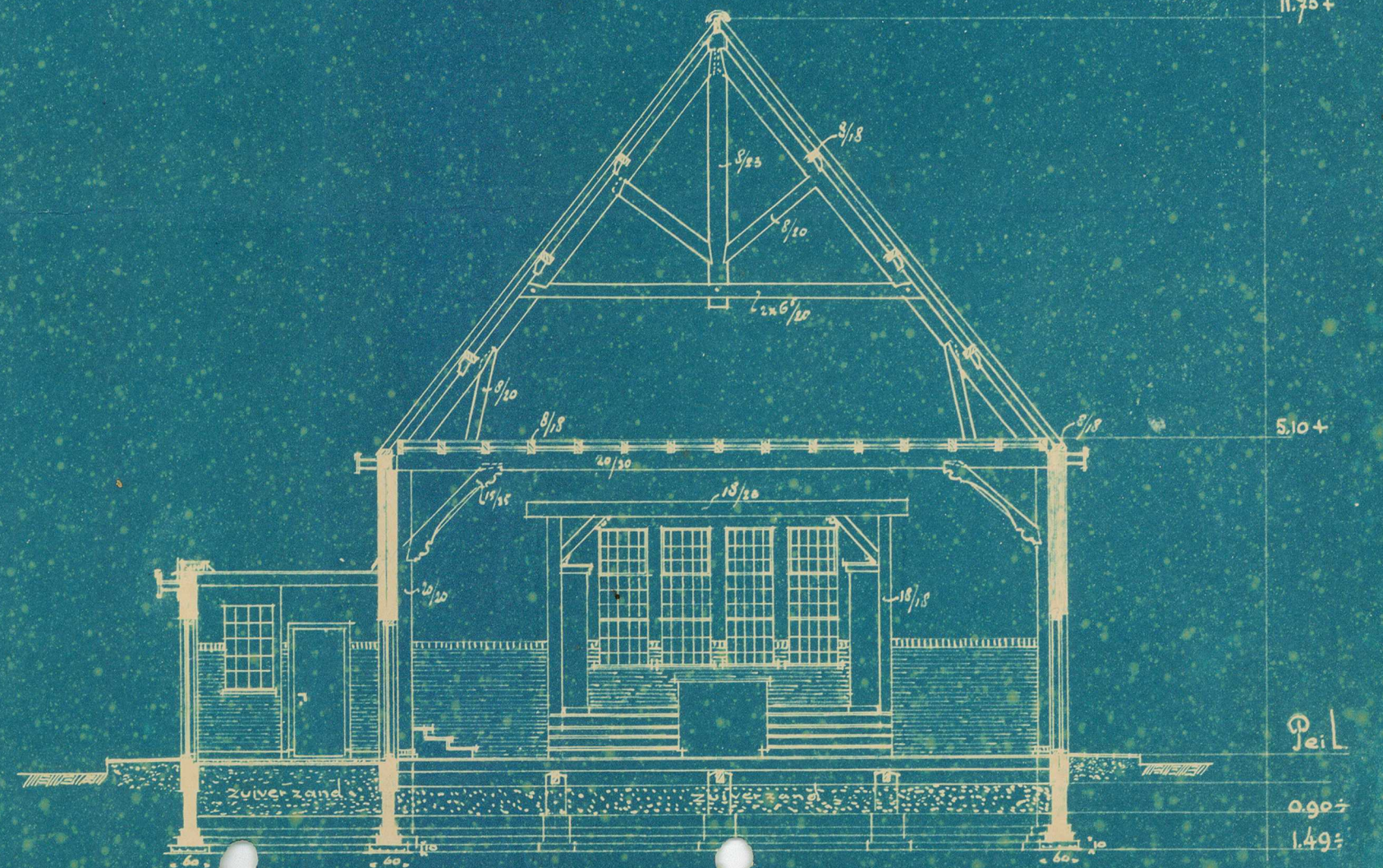

DOORSNEDÉ A-B

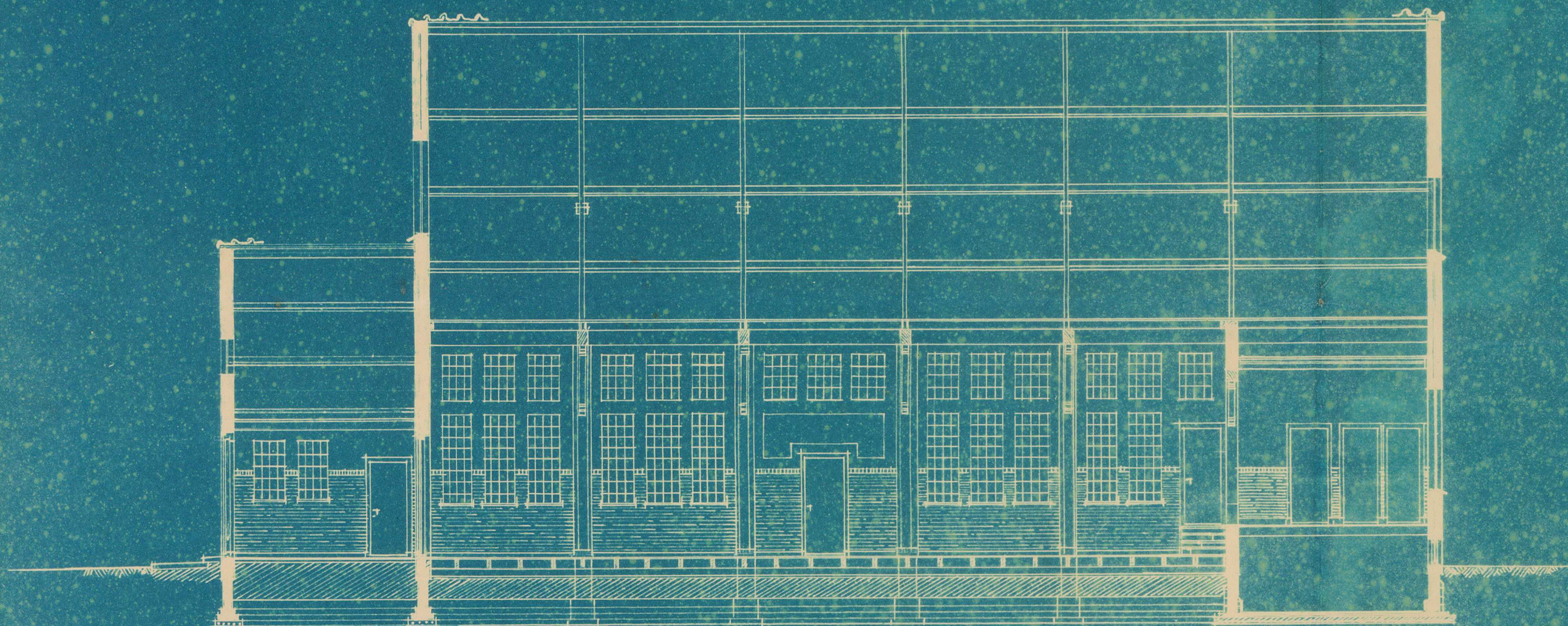

LANDSDOORSNEDÉ E-F



SITUATIE

BLÉTTÉ K

SCHAAL 1:1000

Handwritten signature and date:
Juni 1902
W. Meijer
Tweede D.N.A.
L. de Vries